

GP Forum

Update on Benign Breast Conditions

16 April 2016 (Saturday), 2.00pm to 4.30pm

■ Registration

Applicant's particulars:

Full name _____ (Mr/Ms/Mrs)

MCR no. (Drs) _____ Organisation _____

Address _____

_____ (Postal code) _____

Telephone (H) _____ (O) _____

(HP) _____ Email _____

Payment

I would like to pay by:

Cheque no. _____
(Crossed & made payable to "KK Women's and Children's Hospital Pte Ltd")

VISA MasterCard AMEX Credit card no. _____

Expiry date _____ (Month/Year) Signature _____

Amount paid \$ _____ No. of participants _____ Receipt no. _____
(For official use only)

Please fax or mail the completed form to us and send the cheque to:

Marketing Communications

KK Women's and Children's Hospital, 100 Bukit Timah Road, Singapore 229899.

For credit card payment, please fax the completed registration form to **6394-1555**.

Registration closes on 14 April 2016 (Thursday). Seats are confirmed upon full payment on a first-come-first-served basis. Registration fee is non-refundable.

For more details, please call **6394-8746** (Monday to Friday, 8.30am to 5.30pm) or log on to **www.kkh.com.sg/events**

We value and uphold the confidentiality of your personal data. In compliance with the Personal Data Protection Act ("PDPA"), we will limit access and disclosure of your personal data only to purposes related to the event. You may refer to the SingHealth Data Protection Policy available at www.kkh.com.sg to find out more.

Organised by



Sponsored by



KK Women's and
Children's Hospital
SingHealth

GP Forum

Update on Benign Breast Conditions

For Primary Care Practitioners

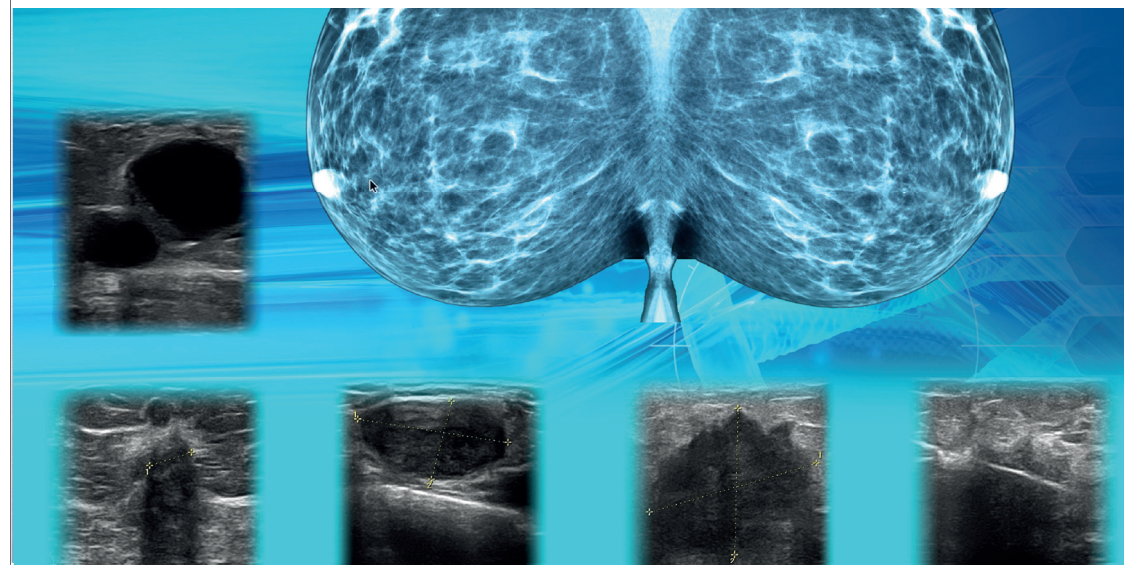

Date : 16 April 2016 (Saturday)

Time : 2.00pm to 4.30pm

Fee : \$10 per participant
\$20 per participant (on-site)

Venue : KKH Auditorium (Training Centre), Level 1, Women's Tower

CME points will be accredited.

PATIENTS. AT THE HEART OF ALL WE DO.

Programme

Time	Topic	Speakers
1.30pm	Registration	
2.00pm	Welcome address	Dr Lim Swee Ho Head and Senior Consultant KK Breast Department
2.15pm	Models of care for breast pain and breast cysts (Common presenting complains and differentials, when to do referral and "things not to miss")	Dr Tan Yia Swam Associate Consultant KK Breast Department
3.00pm	Tea break	
3.15pm	Update on breast imaging: What's new? (Breakthrough on US and MMG, interpretation of imaging reports - cysts, complex cysts and "BIRADs"; and guidelines on follow-up)	Dr Teo Sze Yiun Senior Consultant Department of Diagnostic and Interventional Imaging
4.00pm	The KK Breast Centre: What can we offer?	Dr Tan Yia Swam Associate Consultant KK Breast Department
4.15pm	Questions and answers	
4.30pm	End of programme	

Dear Colleagues,

We are pleased to announce that the KK Breast Department will be organising a GP Forum "Update on Benign Breast Conditions - For Primary Care Practitioners," at KK Women's and Children's Hospital on 16 April 2016.

All women aged 18-80 would have experienced mastalgia at some point in their lives. Due to the success of public education on breast cancer awareness, many women know of breast cancer, but may not know the myths and facts behind many other common symptoms.

This may lead to unnecessary anxiety and fear; resulting in over-investigation and unnecessary referrals to a specialist. We hope to provide an update to our colleagues in primary care on the latest guidelines in screening; and give accurate, reliable working guidelines on workup and management of benign breast conditions. Some of the benign conditions do need follow-up for a few years, which may be done in a primary care setting. Many patients prefer a female doctor to do the routine yearly breast examination, hence it would be ideal for a female GP to continue the care of such patients, in addition to overall management of chronic conditions such as hypertension and diabetes.

Sign up today and we look forward to your participation at this interesting and interactive educational forum!



Dr Tan Yia Swam

Chairperson, Organising Committee
Associate Consultant, KK Breast Department
KK Women's and Children's Hospital